



Milind Chavan <saideepcons@gmail.com>

Six Monthly Compliance Monitoring Report_October 2024 to March 2025_Saideep Construction

1 message

Milind Chavan <saideepcons@gmail.com>

Tue, Apr 22, 2025 at 5:33 PM

To: psec.env@maharashtra.gov.in

Cc: psec.env-1@maharashtra.gov.in

Dear Sir,

This is with reference to Environmental Clearance letter no. **EC22B038MH176309** dated **26.02.2022**, from the Department of Govt. of Maharashtra.

We are enclosing herewith the detailed **Six Monthly Compliance Monitoring Report** for the period of **October 2024 to March 2025** along with a duly filled data sheet for Proposed development of residential cum commercial project at plot bearing S. No. 9, H. No. 3/1/2/2/K/1, S.No. 9, H.No. 3/1/2/2/K/2 & S. No. 15 H. No. 4/1 situated at village - Chikanghar, Ta. Kalyan, Dist - Thane, Maharashtra.

Thanks & Regards,
For Saideep Construction



Six Monthly Compliance Monitoring Report_ Saideep Constuction_October 2024 to March 2025.pdf
4615K



Milind Chavan <saideepcons@gmail.com>

Six Monthly Compliance Monitoring Report_October 2024 to March 2025_Saideep Construction

1 message

Milind Chavan <saideepcons@gmail.com>

Tue, Apr 22, 2025 at 5:32 PM

To: rokalyan@mpcb.gov.in

Cc: srokalyan1@mpcb.gov.in

Dear Sir,

This is with reference to Environmental Clearance letter no. **EC22B038MH176309** dated **26.02.2022**, from the Department of Govt. of Maharashtra.

We are enclosing herewith the detailed **Six Monthly Compliance Monitoring Report** for the period of **October 2024 to March 2025** along with a duly filled data sheet for Proposed development of residential cum commercial project at plot bearing S. No. 9, H. No. 3/1/2/2/K/1, S.No. 9, H.No. 3/1/2/2/K/2 & S. No. 15 H. No. 4/1 situated at village - Chikanghar, Ta. Kalyan, Dist - Thane, Maharashtra.

Thanks & Regards,
For Saideep Construction



Six Monthly Compliance Monitoring Report_ Saideep Constuction_October 2024 to March 2025.pdf
4615K



Milind Chavan <saideepcons@gmail.com>

Six Monthly Compliance Monitoring Report_October 2024 to March 2025_Saideep Construction

1 message

Milind Chavan <saideepcons@gmail.com>

Tue, Apr 22, 2025 at 5:31 PM

To: ecompliance-mh@gov.in

Bcc: pristineconsultants@gmail.com

Dear Sir,

This is with reference to Environmental Clearance letter no. **EC22B038MH176309** dated **26.02.2022**, from the Department of Govt. of Maharashtra.

We are enclosing herewith the detailed **Six Monthly Compliance Monitoring Report** for the period of **October 2024 to March 2025** along with a duly filled data sheet for Proposed development of residential cum commercial project at plot bearing S. No. 9, H. No. 3/1/2/2/K/1, S.No. 9, H.No. 3/1/2/2/K/2 & S. No. 15 H. No. 4/1 situated at village - Chikanghar, Ta. Kalyan, Dist - Thane, Maharashtra.

Thanks & Regards,
For Saideep Construction



Six Monthly Compliance Monitoring Report_ Saideep Constuction_October 2024 to March 2025.pdf
4615K

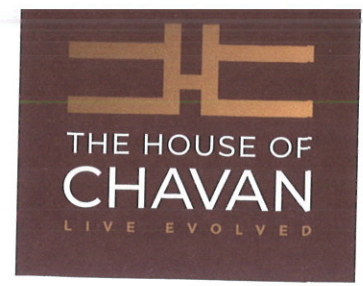

Date: 03/04/2025

To,
Regional Officer,
Maharashtra Pollution Control Board,
3rd and 4th Floor,
Sidhivinayak Sankul, Station Road,
Kalyan (west)

Sub: Submission of Compliance Report for Proposed development of residential cum commercial project at plot bearing S. No. 9, H. No. 3/1/2/2/K/1, S.No. 9, H.No. 3/1/2/2/K/2 & S. No. 15 H. No. 4/1 situated at village - Chikanghar, Ta. Kalyan, Dist - Thane, Maharashtra.

Ref: 1. Environmental Clearance letter no. EC22B038MH176309 dated 26.02.2022.

Dear Sir,

This is with reference to Environmental Clearance letter no. EC22B038MH176309 dated 26.02.2022 from Department of Govt. of Maharashtra.

We are enclosing here with the detailed Compliance report (from October 2024 to March 2025) along with duly filled data sheet.

Thanking you,
Yours faithfully,
For Saideep Construction

Authorized Signatory



Enclosed: Copy of Compliance Report for the period of October 2024 to March 2025

Cc:

1. Environment Department, Mantralaya, Mumbai
2. Director, MoEF, Nagpur

SAIDEEP CONSTRUCTIONS

Site Add.: Murbad - Bhiwandi Highway, Opp. Kotak Mahindra Bank, Chikanghar, Kalyan West - 421301.

Head Office Add.: 402, 4th floor, Ramkrishna Bldg., C. O. C. S. Road, Kalyan West - 421301.

Date: 03/04/2025

To,
Ministry of Environmental Forest & Climate Change,
Integrated Regional office (IWCZ),
Ground Floor E wing,
New Secretariat Building, Civil Line,
Nagpur 440 001.

Sub: Submission of Compliance Report for Proposed development of residential cum commercial project at plot bearing S. No. 9, H. No. 3/1/2/2/K/1, S.No. 9, H.No. 3/1/2/2/K/2 & S. No. 15 H. No. 4/1 situated at village - Chikanghar, Ta. Kalyan, Dist - Thane, Maharashtra.

Ref: Environmental Clearance letter no. EC22B038MH176309 dated 26.02.2022.

Dear Sir,

This is with reference to Environmental Clearance letter no. EC22B038MH176309 dated 26.02.2022, from Department of Govt. of Maharashtra.

We are enclosing here with the detailed Compliance report (from October 2024 to March 2025) along with duly filled data sheet.

Thanking you,
Yours faithfully,
For Saideep Construction

Authorized Signatory



Enclosed: Copy of Compliance Report for the period of October 2024 to March 2025.

Cc:

1. Regional Office, MPCB, Kalyan
2. Environment Department, Mantralaya, Mumbai

SAIDEEP CONSTRUCTIONS

Site Add.: Murbad - Bhiwandi Highway, Opp. Kotak Mahindra Bank, Chikanghar, Kalyan West - 421301.

Head Office Add.: 402, 4th floor Ramkrushna Bhavan -2 Opp. Sun Soman Square, Akurdi, Pune - 411004.

Date: 03/04/2025

To,
Member Secretary, SEIAA,
Environment Department,
Mantralaya,
Mumbai - 400032

Sub: Submission of Compliance Report for Proposed development of residential cum commercial project at plot bearing S. No. 9, H. No. 3/1/2/2/K/1, S.No. 9, H.No. 3/1/2/2/K/2 & S. No. 15 H. No. 4/1 situated at village - Chikanghar, Ta. Kalyan, Dist - Thane, Maharashtra.

Ref: Environmental Clearance letter no. EC22B038MH176309 dated 26.02.2022.

Dear Sir,

This is with reference to Environmental Clearance letter no. EC22B038MH176309 dated 26.02.2022, from Department of Govt. of Maharashtra.

We are enclosing here with the detailed Compliance report (from October 2024 to March 2025) along with duly filled data sheet.

Thanking you,
Yours faithfully,
For Saideep Construction

Authorized Signatory



Enclosed: Copy of Compliance Report for the period of October 2024 to March 2025.

Cc:

1. Regional Office, MPCB, Kalyan
2. Director, MoEF, Nagpur

SAIDEEP CONSTRUCTIONS

Site Add.: Murbad - Bhiwandi Highway, Opp. Kotak Mahindra Bank, Chikanghar, Kalyan West - 421301.

COMPLIANCE REPORT

(OCTOBER 2024 TO MARCH 2025)

For

PROPOSED RESIDENTIAL CUM COMMERCIAL PROJECT

(ENVIRONMENTAL CLEARANCE LETTER NO.EC22B038MH176309dated 26.02.2022)

At Plot bearing S.No. 9, H. No. 3/1/2/2/C/1, S.No. 9 H.No. 3/1/2/2/C/2 & S.No.
15 H.No. 4/1 situated at village - Chikanghar, Tal. Kalyan, Dist - Thane,
Maharashtra

Proposed By

SAIDEEP CONSTRUCTION

Project Details

Sr. No.	Particulars	Details
1	Project type :River- valley/mining /Industry/Thermal/Nuclear/other(specify)	Building Construction Project
2	Name of the Project	Proposed Residential cum Commercial project
3	Clearance letter(s)/OM and Date	EC letter No.:EC22B038MH176309 dated 26.02.2022.
4	Location	At Plot bearing S.No. 9, H. No. 3/1/2/2/C/1, S.No. 9 H.No. 3/1/2/2/C/2 & S.No. 15 H.No. 4/1 situated at village - Chikanghar, Tal. Kalyan, Dist - Thane, Maharashtra.
	a) District(s)	Thane
	b) State(s)	Maharashtra
	c) Latitude/Longitude	N 19°15'01.35" E 73°08'31.54"
5	Address of correspondence	
	a) address of concerned Project Chief Executive (with pin code & telephone/telex/fax numbers)	Mr. Milind Sahebrao Chavan Sai Deep Construction 402, Ramkrishna Bhavan-2, Sahajanand Chowk, Kalyan (W) Tel.no. :9594973939 E mail :osskcorp7@gmail.com
	b) Address of Executive Project Engineer/Manager(with pin code/fax numbers)	Same as above
6	Salient features	
	a) of the Project	The proposed development consists 2 Residential Buildings, 2 Bungalows and 3 nos. of parking towers.
	b) of the Environmental Management Plan	Details of the total Sewage Treatment Plant 205 KLD capacity (i.e MBBR tech), Solid waste management through OWC and Water requirement and recycling of water are given in Annexure
7	Break up of the project area	
	a) submergence area : forest & non-forest	NA
	b) Others	Total Plot area:5,896.13 m ²
		FSI area 28,702.02 m ²
		Non FSI area 4,468.21m ²
		Total Construction 33,170.23 m ²

		Area	
8	Break up of the project affected population with enumeration of those losing houses/dwelling unit only agricultural land only, both dwelling units & agricultural land & landless laborers/		
	a) SC, ST / Adivasis	N.A.	
	b) others (Please indicate whether these figures are based on any scientific and systematic survey carried out or only provisional figures, if a survey carried out gives details and years of survey)	N.A.	
9	Financial details:		
	a) Project cost as originally planned and subsequent revised estimates and the year of price reference	Rs.150Crore	
	b) Allocation made for environmental management plans with item wise and year wise break-up	Construction Cost	316 Lakhs
		Operation & Maintenance Cost	44 Lakhs/yr.
	c) Benefit cost ratio/Internal rated of Return and the year of assessment	N.A.	
	d) Whether (c) includes the cost of environmental management as shown in the above	N.A.	
	e) Actual expenditure incurred on the environmental management plans so far	N.A.	
10	Forest land requirement	No Forest Land Required.	
	a) The status of approval for diversion of forest land for non-forestry use	N.A.	
	b) The status of clearing felling	N.A.	
	c) The status of compensatory	N.A.	
	d) afforestation, if any	N.A.	
	e) Comments on the viability & sustainability of compensatory afforestation programme in the light of actual field experience so far	N.A.	
11	The status of clear felling in non-forest area (such as submergence area of reservoir, approach roads), if any with quantitative information	N.A.	
12	Status of construction		
	a) Date commencement (Actual and/or planned)		
	b) Date of completion (Actual and/or planned)		

13	Reasons for the delay if the project is yet to start	NA
14	Dates of site visits	
	a) The dates on which the project was monitored by the Regional office on previous occasions, if any	Site not yet visited by official of MoEF Regional Office, Nagpur.
	b) Date of site visit for this monitoring report	Not yet finalized.
15	Details of correspondence with project authorities for obtaining action plans/information on status of compliance to safeguards other than the routine letters for logistic support for site visits) (The first monitoring report may contain the details of all the letters issued so far, but the later reports may cover only the letters issued subsequently)	Environmental Clearance letter No. EC22B038MH176309 dated 26.02.2022 received from SEIAA Government of Maharashtra.

PRESENT STATUS OF PROJECT ON SITE

- Excavation and footing work done
- Residency 23rd floor work in progress

Compliance to Environmental Clearance letter No.:EC22B038MH176309 dated 26.02.2022.

SPECIFIC CONDITIONS		
A. SEAC CONDITIONS:-		
	Conditions	Compliance
1.	PP to submit IOD/ IOA/ Concession Document/Plan Approval or any other form of documents as applicable clarifying its conformity with local planning rules and provisions as per the Circular dated 30.01.2014 issued by the Environment Department, Govt. of Maharashtra.	We have obtained the approved from KDMC vide No. KDMC/NRV/3723 dated. 16.09.2021 and same has been submitted during the meeting. Accordingly, committee has granted EC to the project.
2.	PP to obtain following NOCs & remarks; a) CFO NOC and b) SWM NOC.	We have obtained all requisite NOC and same was submitted during the meetings.
3.	PP to reduce discharge of treated water up to 35%. PP to submit NOC from concern authority for use of excess treated water for garden reservation and nearby constructions.	We agree
4.	PP to submit cross section of roads at four places showing clear road width, side margins provided from building line/compound wall etc. for services like drainage lines, plantation parking etc.	Complied at the time of appraisal of the project.
5.	PP to provide monetary provision for Low Flow Devices (LFD) as a water conservation measure in EMP of Operation phase. PP to include DMP in EMP.	We will provide the LFD & sensors as water conservation measures for operation phase in our EMP. We have also included the cost of DMP in EMP.
B. SEIAA CONDITIONS: -		
1.	PP to keep open space unpaved so as to ensure permeability of water. However, whenever paving is deemed necessary, PP to provide grass pavers of suitable types & strength to increase the water permeable area as well as to allow effective fire tender movement.	Noted
2.	PP to achieve at least 5% of total energy requirement from solar/other renewable sources.	We will achieve the around 11.6 % of the Energy saving through Renewable source.

3.	PP Shall comply with Standard EC conditions mentioned in the Office Memorandum issued by MoEF& CC vide F.No.22-34/2018-IA.III dt.04.01.2019.	We agree
4.	SEIAA after deliberation decided to grant EC for FSI –30789.89 m ² , Non FSI- 2380.34 m ² , Total BUA- 33170.23 m ² . (Plan approval No. KDMC/NRV/3723 dated. 16,09.2021)	We agree
General Conditions		
A. Construction Phase:-		
(i)	The solid waste generated should be properly collected and segregated, Dry/inert solid waste should be disposed of to the approved sites for land filling after recovering recyclable material	Solid waste generated is properly collected and segregated. Dry waste is handed over to Municipal corporation bin.
(ii)	Disposal of muck, Construction spoils, including bituminous material during construction phase should not create any adverse effect on the neighboring communities and be disposed taking the necessary precautions for general safety and health aspects of people, only in the approved sites with the approval of competent authority.	<p>The muck is disposed with the permissions of competent authority at approved site.</p> <p>As a precaution, we have barricaded about 10 feet above ground level to create general safety and health aspects of people.</p> <p>Re-utilization strategy for construction debris is followed. Recycled aggregate is used for filling application.</p>
(iii)	Any hazardous waste generated during construction phase should be disposed of as per applicable rules and norms with necessary approvals of the Maharashtra Pollution Control Board.	<p>No hazardous waste generated during construction and operation phase. As it is Residential project.</p> <p>However, the disposal of the same shall be done as per CPCB /MPCB norms applicable to hazardous waste.</p>
(iv)	Adequate drinking water and sanitary facilities should be provided for construction workers at the site. Provision should be made for mobile toilets. The safe disposal of wastewater and solid wastes generated during the construction phase should be ensured.	<p>Adequate drinking water and sanitary facilities is provided to workers.</p> <p>The waste generated from the labour is mostly household waste, which is collected and disposed in Municipal Solid Waste Management Facility.</p>

(v)	Arrangement shall be made that waste water and storm water do not get mixed.	The Storm water drains and sewer lines will be separately provided on site. This arrangement shall ensure that storm water and sewage will not mix.
(vi)	Water demand during construction should be reduced by use of pre-mixed concrete, curing agents and other best practices.	Complying the same by use of pre-mixed concrete, curing agents and other best practices in NBC.
(vii)	The ground water level and its quality should be monitored regularly in consultation with Ground Water Authority.	The drinking water quality is monitored through MoEF recognized laboratory. Monitoring reports are attached. We are not using ground water for construction purpose as well as operational phase.
(viii)	Permission to draw ground water for construction of basement if any shall be obtained from the competent Authority prior to construction/operation of the project,	We are not using ground water in the project.
(ix)	Fixtures for showers, toilet flushing and drinking should be of low flow either by use of aerators or pressure reducing devices or sensor based control.	Water efficient sanitary fixtures will be provided for completed buildings.
(x)	The Energy Conservation Building code shall be strictly adhered to.	We agree
(xi)	All the topsoil excavated during construction activities should be stored for use in horticulture / landscape development within the project site.	Top layer of soil is reused for the development of green belt.
(xii)	Additional soil for leveling of the proposed site shall be generated within the sites (to the extent possible) so that natural drainage system of the area is protected and improved	Natural drainage system of area has not been disturbed.
(xiii)	Soil and ground water samples will be tested to ascertain that there is no threat to ground water quality by leaching of heavy metals and other toxic contaminants.	Soil and water analysis is carried regularly from MoEF recognized laboratory. Monitoring reports are attached.

(xiv)	PP to strictly adhere to all the conditions mentioned in Maharashtra (Urban Areas) Protection and Preservation of Trees Act, 1975 as amended during the validity of Environment Clearance.	Noted
(xv)	The diesel generator sets to be used during construction phase should be low Sulphur diesel type and should conform to Environments (Protection) Rules prescribed for air and noise emission standards.	The D. G. set will be enclosed type and as per CPCB norms. DG will be used for the emergency backup only.
(xvi)	PP to strictly adhere to all the conditions mentioned in Maharashtra (Urban Areas) Protection and Preservation of Trees Act, 1975 as amended during the validity of Environment Clearance.	Noted
(xvii)	Vehicles hired for transportation of Raw material shall strictly comply the emission norms prescribed by Ministry of Road Transport & Highways Department. The vehicle shall be adequately covered to avoid spillage/leakages.	Regular maintenance of construction vehicles is carried out to keep them in good condition. The vehicles having PUC certificate is used. Adequate parking space is also be made for construction vehicles inside the construction premises to lessen the impacts on traffic in surrounding areas.
(xviii)	Ambient noise levels should conform to residential standards both during day and night. Incremental pollution loads on the ambient air and noise quality should be closely monitored during construction phase. Adequate measures should be made to reduce ambient air and noise level during construction phase, so as to conform to the stipulated standards by CPCB/MPCB.	The noise levels as well as air pollution are monitored regularly from MoEF recognized laboratory. Monitoring reports are attached.

(xix)	Diesel power generating sets proposed as source of backup power for elevators and common area illumination during construction phase should be of enclosed type and conform to rules made under the Environment (Protection) Act, 1986. The height of stack of DG sets should be equal to the height needed for the combined capacity of all proposed DG sets. Use low Sulphur diesel is preferred. The location of the DG sets may be decided with in consultation with Maharashtra Pollution Control Board.	We will complied to above & make necessary arrangements. The DG sets will be provided as emergency back for lift, common area, pumps etc. The DG set shall confirm the guidelines prescribed by CPCB and rules made under the Environment (Protection) Act 1986.
(xx)	Regular supervision of the above and other measures for monitoring should be in place all through the construction phase, so as to avoid disturbance to the surroundings by a separate environment cell /designated person.	The regular supervision is carried out by the project in-charge and supervisors are trained in Environmental Management measures. Mr. Tuna Dakua is the site in charge.
B). Operation Phase:-		
(i)	a) The solid waste generated should be properly collected and segregated. b) Wet waste should be treated by Organic Waste Converter and treated waste (manure) should be utilized in the existing premises for gardening. And, no wet garbage will be disposed outside the premises. c) Dry/inert solid waste should be disposed of to the approved sites for land filling after recovering recyclable material.	Solid waste will be collected and segregated at source. Wet garbage will be treated in Mechanical composting machine and generated manure is used for the Gardening. Dry solid waste will be disposed of in municipal solid waste management system
(ii)	E-waste shall be disposed through Authorized vendor as per E-waste (Management and Handling) Rules, 2016.	E-Waste generated from Household will be disposed through authorized vendor.

(iii)	<p>a) The installation of the Sewage Treatment Plant (STP) should be certified by an independent expert and a report in this regard should be submitted to the MPCB and Environment department before the project is commissioned for operation. Treated effluent emanating from STP shall be recycled reused to the maximum extent possible. Treatment of 100% grey water by decentralized treatment should be done. Necessary measures should be made to mitigate the odour problem from STP.</p> <p>b) PP to give 100% treatment to sewage /Liquid waste and explore the possibility to recycle at least 50 % of water, Local authority should ensure this.</p>	<p>STP will be installed. STP shall be certified by an independent expert. Sewage will be treated up to tertiary level. The treated sewage will be reused for gardening and flushing purpose.</p> <p>The dual plumbing system will be provided at site to recycle the treated water for flushing purpose.</p> <p>The plant will be designed as per standards prescribed by Maharashtra Pollution Control Board.</p>
(iv)	<p>Project proponent shall ensure completion of STP, MSW disposal facility, green belt development prior to occupation of the buildings. As agreed during the SEIAA meeting, PP to explore possibility of utilizing excess treated water in the adjacent area for gardening before discharging it into sewer line No physical occupation or allotment will be given unless all above said environmental infrastructure is installed and made functional including water requirement.</p>	<p>STP, MSW disposal, Green belt facility will be provided before the OC.</p>
(v)	<p>The Occupancy Certificate shall be issued by the Local Planning Authority to the project only after ensuring sustained availability of drinking water, connectivity of sewer line to the project site and proper disposal of treated water as per environmental norms.</p>	<p>We agree.</p>

(vi)	Traffic congestion near the entry and exit points from the roads adjoining the proposed project site must be avoided. Parking should be fully internalized and no public space should be utilized.	<p>The site is accessible by existing 30 m wide Bhiwandi-Murbad road (NH-61) & 15 m wide Bhoirwadi Road. The site is also located at about 3.5 km from Kalyan Railway Station.</p> <p>Entry & Exit to the project will be located in such way that it won't affect traffic on the adjoining roads.</p> <p>Also, sufficient parking space will be provided within the project layout.</p>
(vii)	PP to provide adequate electric charging points for electric vehicles(EVs).	We agree
(viii)	Green Belt Development shall be carried out considering CPCB guidelines including selection of plant species and in consultation with the local DFO/ Agriculture Dept.	<p>Landscape will be developed considering CPCB guidelines including selection of plant species. The tree species which planted will be of local variety.</p> <p>10nos of trees planted on site</p>
(ix)	A separate environment management cell with qualified staff shall be set up for implementation of the stipulated environmental safeguards	At present project head himself is managing environment issues. However, the Cell shall be formed and it shall be responsible for necessary environmental safeguards.
(x)	Separate funds shall be allocated for implementation of environmental protection measures/EMP along with item-wise breaks-up. These cost shall be included as part of the project cost. The funds earmarked for the environment protection measures shall not be diverted for other purposes.	<p>Separate funds are allocated for implementation of environmental protection measures. Break – up of EMP budget is attached</p> <p>The funds for implementation of environmental protection measures/EMP are provided as per planned requirement.</p> <p>Expenditure on EMP will be done as planned. However, year-wise expenditure was not submitted to MPCB & Env. Dept. as the project is still under progress.</p>

(xi)	The project management shall advertise at least in two local newspapers widely circulated in the region around the project, one of which shall be in the Marathi language of the local concerned within seven days of issue of this letter, informing that the project has been accorded environmental clearance and copies of clearance letter are available with the Maharashtra Pollution Control Board and may also be seen at Website at http://parivesh.nic.in	Copy of the advertisement was published in two local newspapers Navshakti and Free Press Journal.
(xii)	Project management should submit half yearly compliance reports in respect of the stipulated prior environment clearance terms and conditions in hard & soft copies to the MPCB & this department, on 1st June & 1st December of each calendar year.	We have submitted the half yearly compliance reports to RO MPCB, Environment Department Mantralaya, RO MoEF & CC, Nagpur.
(xiii)	A copy of the clearance letter shall be sent by proponent to the concerned Municipal Corporation and the local NGO, if any, from whom suggestions / representations, if any, were received while processing the proposal. The clearance letter shall also be put on the website of the Company by the proponent.	Noted and complied.
(xiv)	The proponent shall upload the status of compliance of the stipulated EC conditions, including results of monitored data on their website and shall update the same periodically. It shall simultaneously be sent to the Regional Office of MoEF, the respective Zonal Office of CPCB and the SPCB. The criteria pollutant levels namely; SPM, RSPM, SO ₂ , NO _x (ambient levels as well as stack emissions) or critical sector parameters, indicated for the project shall be monitored and displayed at a convenient location near the main gate of the company in the public domain.	<p>We have uploaded the status of compliance of the stipulated EC conditions, including results of monitored data.</p> <p>The monitoring Reports are sent with Compliance reports to RO MPCB, Environment Department Mantralaya, RO MoEF & CC, Nagpur.</p>

C). General EC Conditions:-		
(i)	PP has to strictly abide by the conditions stipulated by SEAC& SEIAA.	We agree and complying the conditions stipulated by SEAC & SEIAA.
(ii)	If applicable Consent for Establishment shall be obtained from Maharashtra Pollution Control Board under Air and Water Act, and a copy shall be submitted to the Environment department before start of any construction work at the site.	We have obtained to Consent to Establish vide letter no. Format1.0/CC/UAN No.0000129459/CE/2205000010 dated 01.05.2022.
(iii)	Under the provisions of Environment (Protection) Act, 1986, legal action shall be initiated against the project proponent if it was found that construction of the project has been started without obtaining environmental clearance.	Noted.
(iv)	The project proponent shall also submit six monthly reports on the status of compliance of the stipulated EC conditions including results of monitored data (both in hard copies as well as by e-mail) to the respective Regional Office of MoEF, the respective Zonal Office of CPCB and the SPCB.	The monitoring Reports are sent with Compliance reports to RO MPCB, Environment Department Mantralaya, RO MoEF & CC, Nagpur.
(v)	The environmental statement for each financial year ending 31st March in Form-V as is mandated to be submitted by the project proponent to the concerned State Pollution Control Board as prescribed under the Environment (Protection) Rules, 1986, as amended subsequently, shall also be put on the website of the company along with the status of compliance of EC conditions and shall also be sent to the respective Regional Offices of MoEF by e-mail.	Six monthly reports regarding the status of compliance of EC conditions are regularly sent to all mandated authorities Noted

(vi)	No further Expansion or modifications, other than mentioned in the EIA Notification, 2006 and its amendments, shall be carried out without prior approval of the SEIAA. In case of deviations or alterations in the project proposal from those submitted to SEIAA for clearance, a fresh reference shall be made to the SEIAA as applicable to assess the adequacy of conditions imposed and to add additional environmental protection measures required, if any.	We agree
(vii)	This environmental clearance is issued subject to obtaining NOC from Forestry & Wild life angle including clearance from the standing committee of the National Board for Wild life as if applicable & this environment clearance does not necessarily implies that Forestry & Wild life clearance granted to the project which will be considered separately on merit.	Not applicable
(5)	The environmental clearance is being issued without prejudice to the action initiated under EP Act or any court case pending in the court of law and it does not mean that project proponent has not violated any environmental laws in the past and whatever decision under EP Act or of the Hon'ble court will be binding on the project proponent. Hence this clearance does not give immunity to the project proponent in the case filed against him, if any or action initiated under EP Act.	We understand the issue and shall be abided accordingly
(6)	This Environment Clearance is issued purely from an environment point of view without prejudice to any court cases and all other applicable permissions/ NOCs shall be obtained before starting proposed work at site.	We agree

(7)	In case of submission of false document and noncompliance of stipulated conditions, Authority/ Environment department will revoke or suspend the environmental clearance without any intimation and initiate appropriate legal action under Environmental Protection Act, 1986.	We agree
(8)	Validity of Environment Clearance: The environmental clearance accorded shall be valid as per EIA Notification, 2006, amended time to time.	Noted
(9)	The above stipulations would be enforced among others under the Water (Prevention and control of pollution) Act, 1974, the Air (Prevention and Control of Pollution) Act, 1981, the Environment (Protection) Act, 1986 and rules there under, Hazardous Wastes (Management and Handling) Rules, 1989 and its amendments, the public Liability Insurance Act, 1991 and its amendments.	Noted
(10)	Any appeal against this environmental clearance shall lie with the National Green Tribunal ,(Western Zone Bench, Pune) ,New Administrative Building, 1 st Floor, D- Wing, Opposite Council Hall, Pune, if preferred ,within 30 days as prescribed under Section 16 of the National Green Tribunal Act ,2010.	Noted



ANNEXURE – I

PROJECT DETAILS

Project Name : Proposed development of residential cum commercial project at plot bearing S. No. 9, H. No. 3/1/2/2/K/1, S.No. 9, H.No. 3/1/2/2/K/2 & S. No. 15 H. No. 4/1 situated at village - Chikanghar, Ta. Kalyan, Dist - Thane, Maharashtra.

Developers Name : Saideep Construction

AREA STATEMENT

Sr. No.	Particulars	Area
1.	Plot Area	5,896.13m ²
2.	FSI Area	28,702.02m ²
3.	Non FSI AREA	4,468.21 m ²
4.	Total Construction area	33,170.23m ²

ANNEXURE – II

SOLID WASTE MANAGEMENT PLAN

- Total Solid waste: 881 Kg/day
- Wet Garbage: 529kg/day.
- Dry Garbage: 353kg/day.
- The biodegradable and non-biodegradable waste will be segregated at source of waste generation. Then non- biodegradable waste will be separately disposed in municipal waste disposal system.
- Biodegradable garbage will be composted using Organic waste converter.

ANNEXURE III

Sewage Treatment Plant

Sewage Generation: 187 KLD

Total 1 STP Capacity: 205 KLD

Technology Used: MBBR Technology

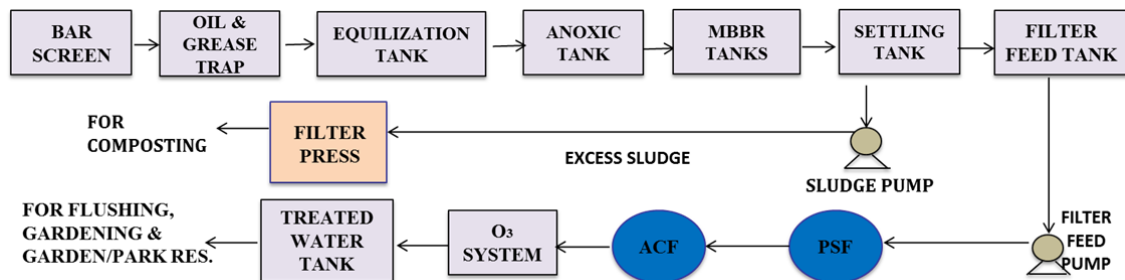

ANNEXURE IV

WATER BUDGET

Water Demand	Quantity	Unit
Water consumption	200	KLD
Sewage generation	187	KLD
STP capacity	205	KLD
Recycling		KLD
Treated water is recycled for flushing	69	KLD
Treated water used for gardening	57	KLD
Excess Treated Water is disposed in Municipal Sewer Line	59	KLD

WATER BALANCE

Compliance:

- Total Water Requirement : 200 KLD
- Total Fresh water requirement : 131 KLD (KDMC)

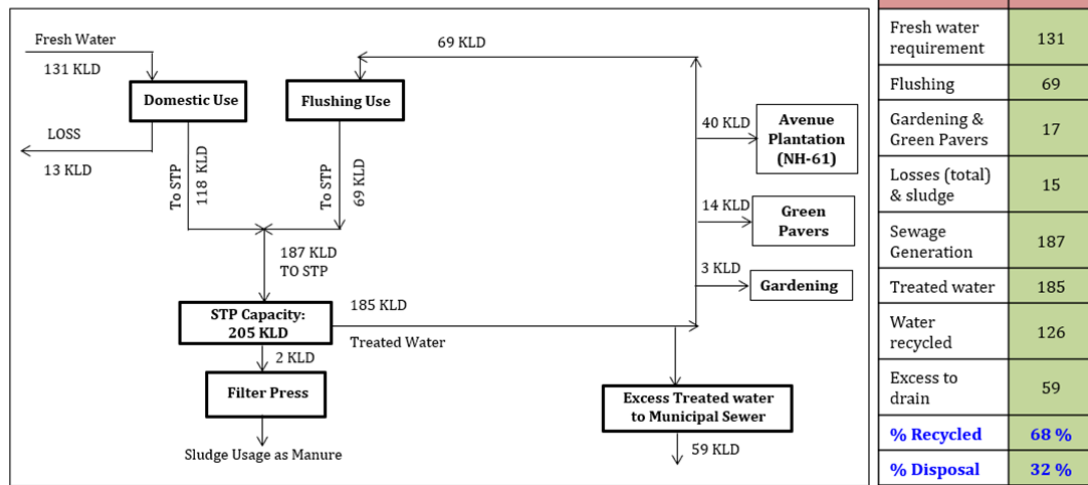

ANNEXURE V

Environmental Management Plan during Construction Phase

Sr. No.	Environmental Components	Predicted Impacts	Probable source of Impact	Mitigation Measures	Remarks
CONSTRUCTION PHASE					
1.	Ambient Air Quality	Negative impact inside construction site premises. No negative impact outside site.	Dust emissions from excavation, air emissions from machinery and other construction activities at site.	Dust reduction measures such as road watering. Periodic maintenance of construction equipment. Use of good quality fuels. Use of Personal Protective Equipments	Impacts are temporary during construction phase. Impacts are confined to short distances, as coarse particles are settle within the short distance from activities.
2.	Noise	Negative impact near noise generation sources inside premises. No significant impact on ambient noise levels in the surrounding area.	Noise generated from construction activities and operation of construction equipment and DG sets	Use of well maintained equipment. Heavy construction activity limited to day-time hours only. Use of noise mufflers in and construction vehicle. Use of earplugs/muffs by construction staff.	Temporary impacts during construction phase. No blasting or other high noise activities envisaged.

3.	Water	No significant negative impact.	Surface runoff from project site. Oil/fuel and waste spills. Improper debris disposal. Discharge of sewage from labour camp.	Silt fences to reduce run-off Secondary containment and dykes in material storage areas. Sewage treatment in septic tanks.	Labours are employed to reduce size of labour camps. No perennial surface water resource adjacent to site.
4.	Land	Minor negative impact	Excavation, Construction debris, waste from labour camp.	Reutilization and recycling of construction debris Waste from labour camps was collected and composted on site. Non compostable waste is transported to landfill site. Topsoil is conserved and used for landscaping in functional phase.	-
5.	Aesthetics	Minor negative impacts	Construction activities and Excavation	The impacts is compensated by extensive tree plantation and gardening in the use phase.	Short term impact restricted only in the initial stages of construction.

ANNEXURE VI

EMP COST

Component	Capital Cost (Rs. In Lakhs)	O & M Cost (Rs. In Lakhs/year)
STP (Tertiary)	48.0	12.0
Solar System	20.0	1.0
Rain Water Harvesting	15.0	1.0
Solid waste Composting plant	24.0	10
Landscape development	15.0	2.0
Environmental Monitoring	0.0	3.0
DMP Cost	194.0	15.0
Total Cost	316.0	44.0

ANNEXURE VII
ADVERTISEMENT

अपघातात रिश्ताचालकाचा मृत्यू
अज्ञात वाहनचालकाविरुद्ध गुन्हा दाखल; नवंबर पोलिसांकडून तपास सुरू

साईदेव, पुणेची बुध्दबल
पुणेकरांना रिश्ताचालकाचा मृत्यू
३२.८.८८, या अज्ञात वाहनचालकाच्या अपघाताने
पुणे, या अज्ञात वाहनचालकाच्या अपघाताने
पुणे, या अज्ञात वाहनचालकाच्या अपघाताने

हल्ला; तिघांना अटक
पुणेकरांना रिश्ताचालकाचा मृत्यू
३२.८.८८, या अज्ञात वाहनचालकाच्या अपघाताने
पुणे, या अज्ञात वाहनचालकाच्या अपघाताने
पुणे, या अज्ञात वाहनचालकाच्या अपघाताने

हीची दुरवस्था
अपघात होण्याची शक्यता
३२.८.८८, या अज्ञात वाहनचालकाच्या अपघाताने
पुणे, या अज्ञात वाहनचालकाच्या अपघाताने
पुणे, या अज्ञात वाहनचालकाच्या अपघाताने

साईदेव कन्स्ट्रक्शन
आपल्या संस्थापित वर्षे १९८८, हिच्या अज्ञात
३२.८.८८, या अज्ञात वाहनचालकाच्या अपघाताने
पुणे, या अज्ञात वाहनचालकाच्या अपघाताने
पुणे, या अज्ञात वाहनचालकाच्या अपघाताने

साईदेव कन्स्ट्रक्शन
आपल्या संस्थापित वर्षे १९८८, हिच्या अज्ञात
३२.८.८८, या अज्ञात वाहनचालकाच्या अपघाताने
पुणे, या अज्ञात वाहनचालकाच्या अपघाताने
पुणे, या अज्ञात वाहनचालकाच्या अपघाताने

SAIDEEP CONSTRUCTION
Our proposed development of residential cum commercial project at plot bearing S. No 9, H. No. 3/12/2/K/1, S. No 9, H. No. 3/12/2/K/2 & S. No. 3/12/2/K/3, situated at village - Chikhalgar, Tal. Kalga, Dist - Thane, Maharashtra was accorded the Environmental Clearance from The Environment and Climate Change Department, Government of Maharashtra.

SAIDEEP CONSTRUCTION
Our proposed development of residential cum commercial project at plot bearing S. No 9, H. No. 3/12/2/K/1, S. No 9, H. No. 3/12/2/K/2 & S. No. 3/12/2/K/3, situated at village - Chikhalgar, Tal. Kalga, Dist - Thane, Maharashtra was accorded the Environmental Clearance from The Environment and Climate Change Department, Government of Maharashtra.

SAIDEEP CONSTRUCTION
Our proposed development of residential cum commercial project at plot bearing S. No 9, H. No. 3/12/2/K/1, S. No 9, H. No. 3/12/2/K/2 & S. No. 3/12/2/K/3, situated at village - Chikhalgar, Tal. Kalga, Dist - Thane, Maharashtra was accorded the Environmental Clearance from The Environment and Climate Change Department, Government of Maharashtra.

ANNEXURE VI

SITE PHOTOGRAPHS

SITE BUILDING CONSTRUCTION PHOTOGRAPHS



LABOUR COLONY



TOILET FACILITIES PROVIDED FOR WORKERS

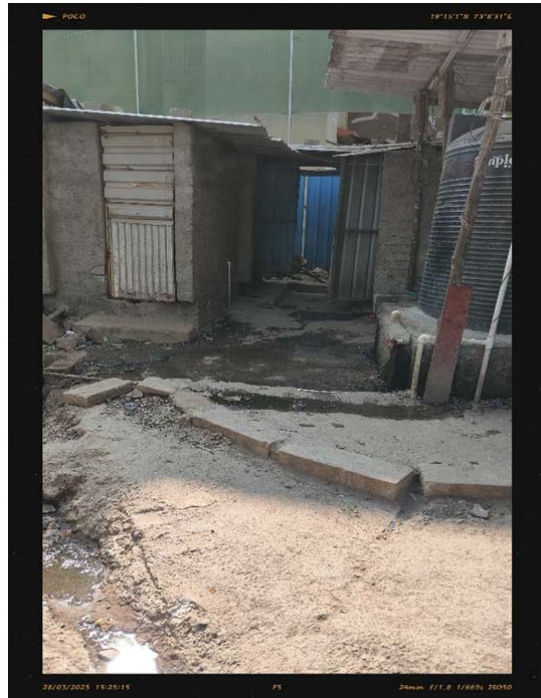

DRINKING WATER FACILITY PROVIDED FOR WORKERS



HEALTH CARD REPORT OF WORKER

national health authority Ministry of Health and Family Welfare Government of India		ABHA
JAYASINHA CHANDAN ABHA Number: 35-4507-7710-6846		
	ABHA Address: jayasinha1963@abdm	
Date of Birth: 11/11/1963		
Gender: Male		
Mobile: 8327751185		
Jahir Alam ABHA Number: 91-4626-7713-8036		
	ABHA Address: jahiralam09460@abdm	
Date of Birth: 18/5/2004		
Gender: Male		
Mobile: 8237231374		

PUC CERTIFICATE OF THE VEHICLE
CARRYING BUILDING MATERIALS ON THE
SITE

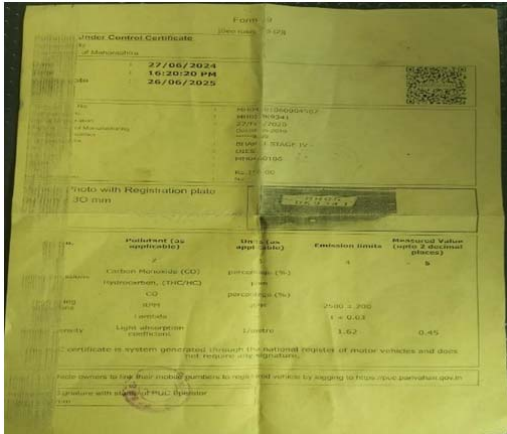

DG SET PROVIDED





Recognised by Ministry of Environment and Forests (MoEF) / Central Pollution Control Board Govt. of India (CPCB)
and ISO/IEC 17025:2017 (NABL), ISO 9001:2015, ISO 45001 : 2018 and ISO 14001 : 2015 Certified Company

TEST REPORT				
Test Report No: -	GESEC/PRO/AAQM/2024-25/02/20		Report Date	10.02.2025
Sample ID: -	GESEC/PRO/AAQM/2024-25/02/20			
Name & Address of the Customer	SAIDEEP CONSTRUCTION.			
	Residential cum commercial project at Plot bearing S.No. 9, H. No. 3/1/2/2/K/1, S.No. 9 H.No. 3/1/2/2/K/2 & S.No. 15 H.No. 4/1 situated at village - Chikanghar, Tal. Kalyan, Dist - Thane, Maharashtra			
AMBIENT AIR SAMPLE DETAILS				
Type	Sampling Location		Sampling done by	Sampling Time (Total Hrs)
Ambient Air	Project Site		Consultants	8 Hrs.
Date of Sampling	Sample Receipt Date	Analysis Start Date		Analysis End Date
03.02.2025	03.02.2025	04.02.2025		08.02.2025
Parameters	Method	Unit	NAAQ Standards	Result
Particulate Matter PM ₁₀	CPCB Guidelines, Volume I, 36/2012-13, Page no. 11	µg/m ³	≤ 100	75.3
Particulate Matter PM _{2.5}	CPCB Guidelines, Volume I, 36/2012-13, Page no. 15	µg/m ³	≤ 60	28.7
Sulphur Dioxide (SO ₂)	CPCB Guidelines, Volume I, 36/2012-13, Page no. 01	µg/m ³	≤ 80	22.5
Oxide of Nitrogen (NO ₂)	CPCB Guidelines, Volume I, 36/2012-13, Page no. 07	µg/m ³	≤ 80	36.6
Remark-				
<ul style="list-style-type: none">➤ All above results are within National Ambient Air Quality standards.➤ BDL – Below Detectable Limit.				
<div><div></div><div><p>Mr. Vinod Hande (Technical Manager) Reviewed & Authorized By</p></div></div>				

END OF REPORT

Page 1 of 1

Terms and conditions

- The report is refer only to the sample tested and not applies to the bulk.
- The results shown in this test report may differ based on various factors including temperature, humidity, pressure, retention time etc.
- The test report cannot be reproduced wholly or in part and cannot be used for promotional or publicity purpose without the written consent of laboratory, GESEC.
- Samples will be retained for a period of seven (7) days after completion of analysis. Longer retention periods can be arranged, on request of the customer.
- We strictly maintain the confidentiality of all test result of sample(s) collected by us/ supplied by customer and not revel to third party unless required by the statutory or legal requirement.
- If on site their is no proper sampling location, Source or port available the results of testing are not challenge.
- MoEF approved Lab by Govt. of India. till 28/02/2026 and NABL approved by Quality Council of India. till 28/02/2026.

Recognised by Ministry of Environment and Forests (MoEF) / Central Pollution Control Board Govt. of India (CPCB)
and ISO/IEC 17025:2017 (NABL), ISO 9001:2015, ISO 45001 : 2018 and ISO 14001 : 2015 Certified Company**TEST REPORT**

Test Report No: -

GESEC/PRO/ANLM/2024-25/02/21

Sample ID: -

GESEC/PRO/ANLM/2024-25/02/21

Report Date

10.02.2025

Name & Address of the Customer

SAIDEEP CONSTRUCTION.Residential cum commercial project at Plot bearing S.No. 9, H. No. 3/1/2/2/K/1,
S.No. 9 H.No. 3/1/2/2/K/2 & S.No. 15 H.No. 4/1 situated at village - Chikanghar,
Tal. Kalyan, Dist - Thane, Maharashtra**AMBIENT NOISE SAMPLE DETAILS**

Type

Ambient Noise

Sampling done by

Consultants

Standard method

As Per IS: 9989:2020

Date of Monitoring

03.02.2025

Timing of Monitoring

Unit

Results

CPCB Standards
dB(A)

Location

Project site

Day

dB(A) Leq

55.2

55*

Night

dB(A) Leq

44.6

45*

Remark-

- Limit During Day time < 55. (Day time shall mean from 6.00 am to 10.00 pm.)
- Limit During Night time < 45. (Night time shall mean from 10.00 pm to 6.00 am.)
- *As per Code of practice for Controlling Noise prescribed by Noise Pollution Committee from Sources other than Industries and Automobiles, the maximum noise levels near the construction site should be limited to 75 dB(A) Leq(5 min.) in industrial areas and to 65 dB(A) Leq (5 min.) in other areas. <http://envfor.nic.in/citizen/specinfo/noise.html>

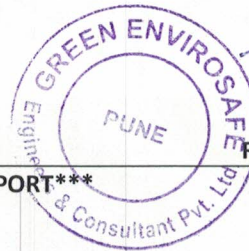

Hande
Mr. Vinod Hande
(Technical Manager)
Reviewed & Authorized By

END OF REPORT

Page 1 of 1

Terms and conditions

- The report is refer only to the sample tested and not applies to the bulk.
- The results shown in this test report may differ based on various factors including temperature, humidity, pressure, retention time etc.
- The test report cannot be reproduced wholly or in part and cannot be used for promotional or publicity purpose without the written consent of laboratory, GESEC.
- Samples will be retained for a period of seven (7) days after completion of analysis. Longer retention periods can be arranged, on request of the customer.
- We strictly maintain the confidentiality of all test result of sample(s) collected by us/ supplied by customer and not revel to third party unless required by the statutory or legal requirement.
- If on site their is no proper sampling location, Source or port available the results of testing are not challenge.
- MoEF approved Lab by Govt. of India. till 28/02/2026 and NABL approved by Quality Council of India. till 28/02/2026.

Recognised by Ministry of Environment and Forests (MoEF) / Central Pollution Control Board Govt. of India (CPCB)
and ISO/IEC 17025:2017 (NABL), ISO 9001:2015, ISO 45001 : 2018 and ISO 14001 : 2015 Certified Company**TEST REPORT**

Test Report No – GESEC/PRO/DW/2024-25/02/22	Date of Reporting	10.02.2025
Sample ID - GESEC/PRO/DW/2024-25/02/22	Sample Details	Drinking Water
Name & Address of the Customer - SAIDEEP CONSTRUCTION. Residential cum commercial project at Plot bearing S.No. 9, H. No. 3/1/2/2/K/1, S.No. 9 H.No. 3/1/2/2/K/2 & S.No. 15 H.No. 4/1 situated at village - Chikanghar, Tal. Kalyan, Dist - Thane, Maharashtra	Type of Sample	Water
	Volume Of Sample	2 Lit Plastic Can
	Sample Status	Sealed
	Sample Collected By	Consultants
	Date of Sample Collection	03.02.2025
	Analysis start Date	04.02.2025
	Analysis End Date	08.02.2025
	Sampling Location :	Project site

WATER ANALYSIS REPORT

Parameter	Result	Limits as per IS 10500:2012	Unit(s)	Standard Method
Physical Parameter				
Turbidity	<1	Max1	NTU	APHA 2130 B24 th Edition:2023
TDS	120	Max 500	mg/l	APHA 2540 C 24 th Edition:2023
Color	<5	Max 5	Hazen	APHA 2120 B 24 th Edition:2023
Chemical Parameter				
pH	7.11	6.5 to 8.5	--	APHA 4500 H+ B 24 th Edition:2023
Total Hardness	121	Max 200	mg/l	APHA 2340 C 24 th Edition:2023
Total Alkalinity	98	Max 200	mg/l	APHA 2320 B 24 th Edition:2023
Sulphate	BDL	Max 200	mg/l	APHA 4500-SO4 - E 24 th Edition:2023
Chloride	16.3	Max 250	mg/l	APHA 4500-Cl-B 24 th Edition:2023
Calcium (as Ca)	10.2	Max 75	mg/l	APHA 3500-Ca B 24 th Edition:2023
Magnesium (as Mg)	2.8	Max 30	mg/l	IS 3025 (Part 46):2023
Elemental Analysis				
Iron as Fe	<0.1	Max 0.3	mg/l	EPA200.7
Microbiological Parameter				
Total Coliform	Absent	Absent	/100ml	APHA 9222, J, 24th Ed. 2023
E.coli.	Absent	Absent	/100ml	APHA 9222, J, 24th Ed. 2023

Remark(s):

- The above water sample is Comply with required limit as per IS 10500:2012 for above tested parameters.

END OF REPORT

Mr. Vinod Hande
(Technical Manager)
Reviewed & Authorized By

Page 1 of 1

Terms and conditions

- The report is refer only to the sample tested and not applies to the bulk.
- The results shown in this test report may differ based on various factors including temperature, humidity, pressure, retention time etc.
- The test report cannot be reproduced wholly or in part and cannot be used for promotional or publicity purpose without the written consent of laboratory, GESEC.
- Samples will be retained for a period of seven (7) days after completion of analysis. Longer retention periods can be arranged, on request of the customer.
- We strictly maintain the confidentiality of all test result of sample(s) collected by us/ supplied by customer and not revel to third party unless required by the statutory or legal requirement.
- If on site their is no proper sampling location, Source or port available the results of testing are not challenge.
- MoEF approved Lab by Govt. of India. till 28/02/2026 and NABL approved by Quality Council of India. till 28/02/2026.

Recognised by Ministry of Environment and Forests (MoEF) / Central Pollution Control Board Govt. of India (CPCB)
 and ISO/IEC 17025:2017 (NABL), ISO 9001:2015, ISO 45001 : 2018 and ISO 14001 : 2015 Certified Company

TEST REPORT			
Report No: GESEC/PRO/SO/2024-25/02/23		Date of Report	10.02.2025
Sample ID: GESEC/PRO/SO/2024-25/02/23		Date of Sampling	03.02.2025
Name and Address of the Customer – SAIDEEP CONSTRUCTION. Residential cum commercial project at Plot bearing S.No. 9, H. No. 3/1/2/2/K/1, S.No. 9 H.No. 3/1/2/2/K/2 & S.No. 15 H.No. 4/1 situated at village - Chikanghar, Tal. Kalyan, Dist - Thane, Maharashtra		Start Date of Analysis	04.02.2025
		End Date of Analysis	08.02.2025
		Sample Details	soil
		Nature of sample	solid
Sample Collected By			
Parameter	Result	Unit	Standard Method
Colour	Black	--	By Visual
pH	7.63	--	Manual Soil Testing in India (Dept of Agriculture and cooperation, Ministry of Agri Gov. of India, page No.77 : 2011
Water Content/Moisture	3.2	%	ICARDA-Methods of soil, Plant and water analysis, Page No. 26:2013
Electrical Conductivity	4.8	mhos/Cm	ICARDA-Methods of soil, Plant and water analysis, Page No. 67-68:2013
Organic Carbon	6.6	%	ICARDA-Methods of soil, Plant and water analysis, Page No. 74 :2013
Cation Exchange Capacity	26.2	Meq/100g m	ICARDA-Methods of soil, Plant and water analysis, Page No.78 & 79 :2013
Available Nitrogen	62.8	mg/Kg	ICARDA-Methods of soil, Plant and water analysis, Page No. 90-93:2013
Available Phosphorous as PO ₄	38.5	mg/Kg	ISRIC, Page No.14-1:2002
Available Potassium as K	56.3	mg/Kg	Food and agriculture organization Sec III,8-1,Page no115
Sodium	2.4	mg/kg	USEPA SW 846/6010 C
Copper	<2	mg/kg	GESEC/LAB/SOP/ICP-OES/05
Zinc	<2.6	mg/kg	GESEC/LAB/SOP/ICP-OES/05
Total Chromium	<5	mg/kg	GESEC/LAB/SOP/ICP-OES/05
Cadmium	<5	mg/kg	GESEC/LAB/SOP/ICP-OES/05
Lead	<1	mg/kg	GESEC/LAB/SOP/ICP-OES/05
<div style="display: flex; justify-content: space-between; align-items: center;"> <div> <p>***END OF REPORT***</p> </div> <div style="text-align: center;">  </div> <div style="text-align: right;"> <p><i>Hande</i> Mr. Vinod Hande (Technical Manager) Reviewed & Authorized By</p> </div> </div>			

Terms and conditions

- The report is refer only to the sample tested and not applies to the bulk.
- The results shown in this test report may differ based on various factors including temperature, humidity, pressure, retention time etc.
- The test report cannot be reproduced wholly or in part and cannot be used for promotional or publicity purpose without the written consent of laboratory, GESEC.
- Samples will be retained for a period of seven (7) days after completion of analysis. Longer retention periods can be arranged, on request of the customer.
- We strictly maintain the confidentiality of all test result of sample(s) collected by us/ supplied by customer and not revel to third party unless required by the statutory or legal requirement.
- If on site their is no proper sampling location, Source or port available the results of testing are not challenge.
- MoEF approved Lab by Govt. of India. till 28/02/2026 and NABL approved by Quality Council of India. till 28/02/2026.